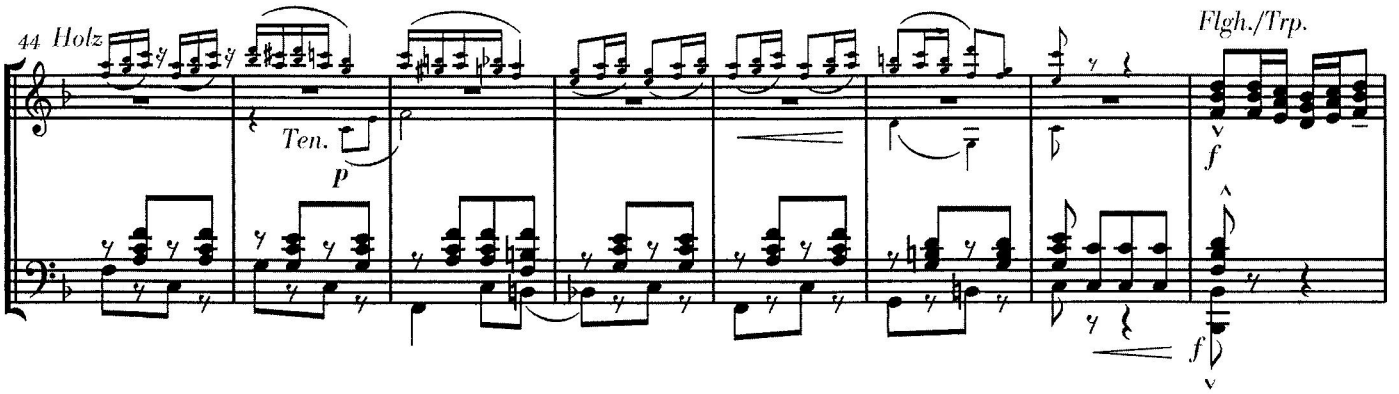

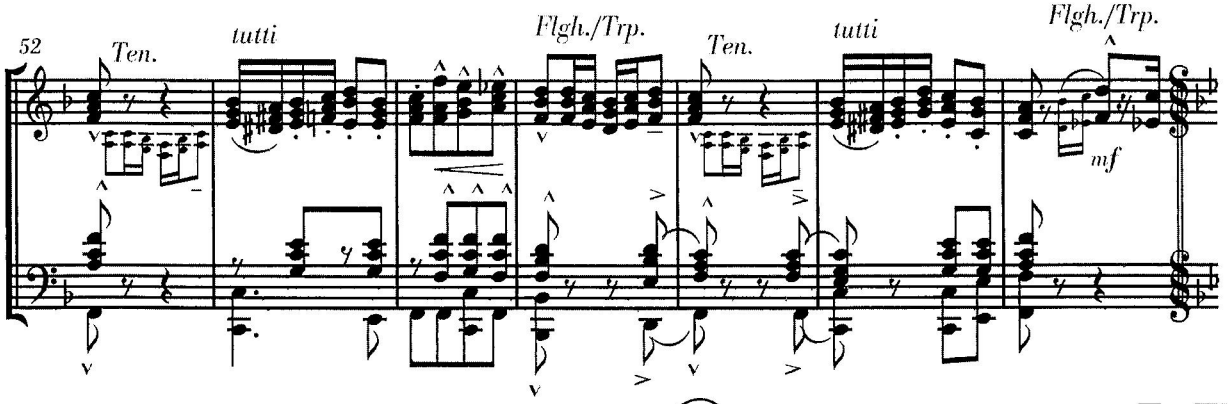

D.S. al Fine poi Trio

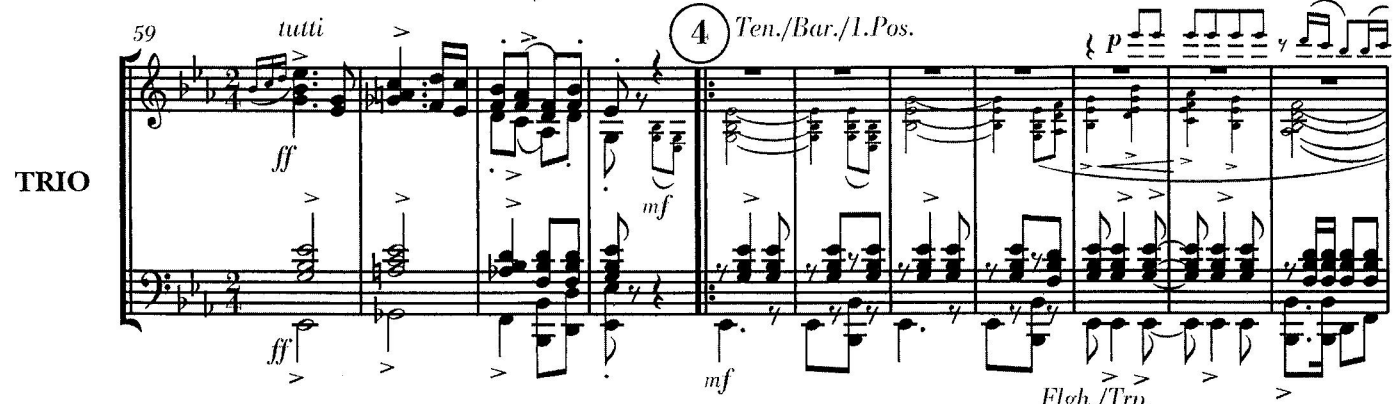
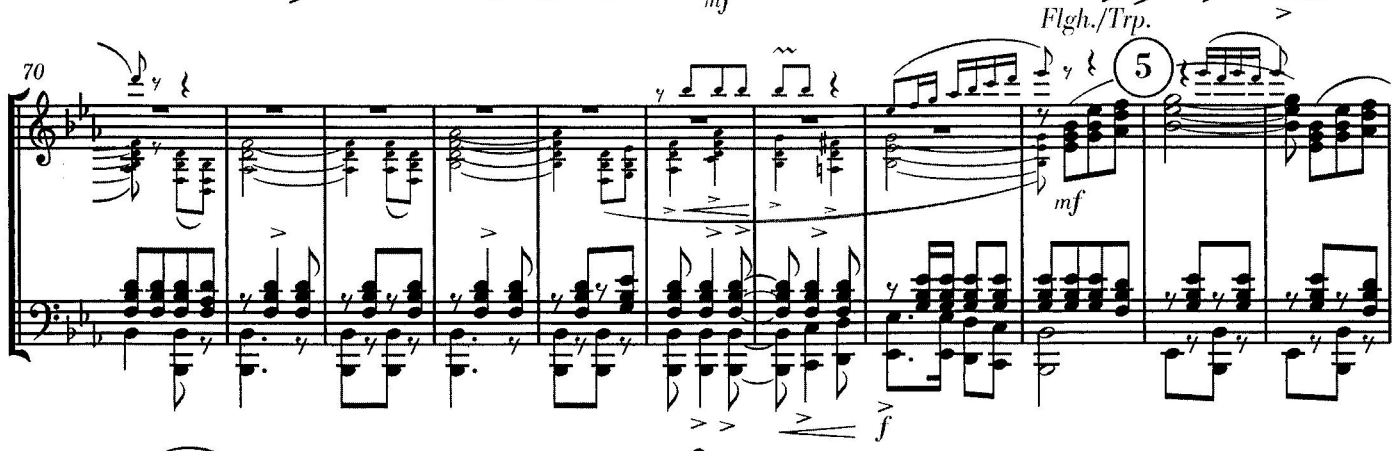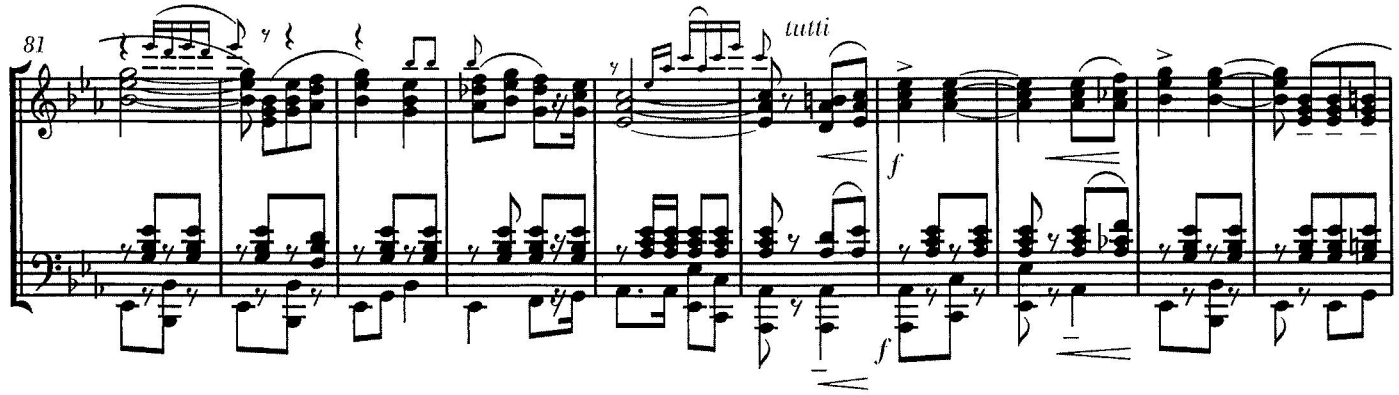
TRIO